REVISIONS			
REV.	DESCRIPTION	DATE	APPROVED
1	INITIAL RELEASE	1/10/2022	JW
2	BORE DIAMETER CHANGE PER CUSTOMER	10/20/2023	JH

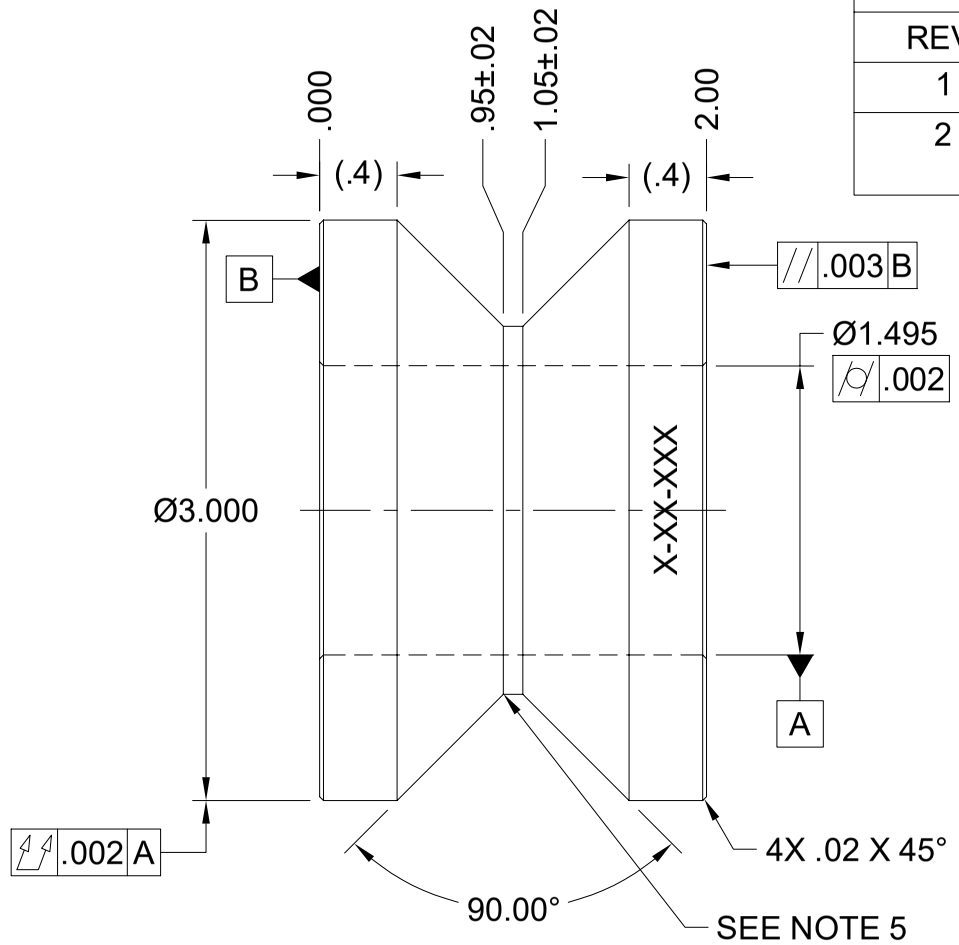

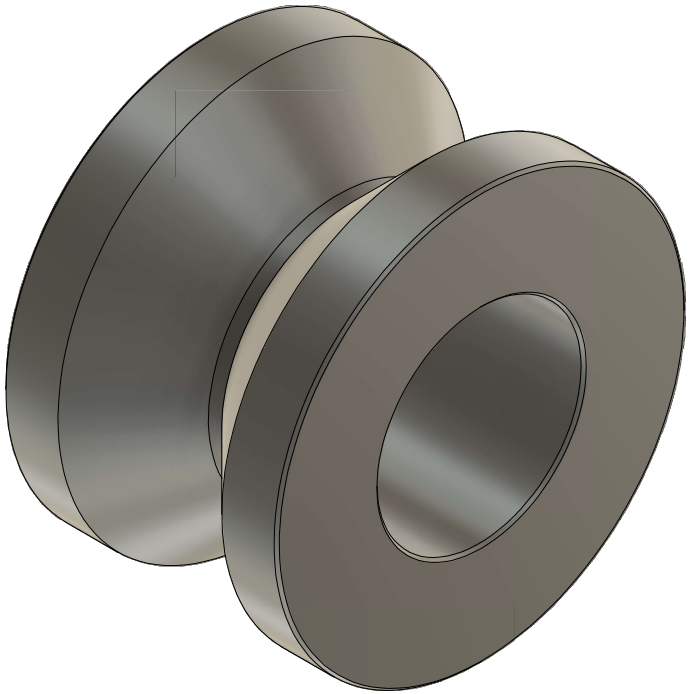

NOTES:

1. BREAK ALL SHARP EDGES
2. SURFACE FINISH OF 63Ra REQUIRED ON ALL SURFACES
3. ID NUMBER SHALL BE STAMPED OR ENGRAVED.
4. PART IS TO BE COATED LIGHTLY WITH OIL TO PREVENT RUST
5. RADIUS PERMISSIBLE ON INNER CORNERS

THIS PRINT IS FOR EDUCATIONAL PURPOSES ONLY.

ATDM
POWERING AMERICA'S WORKFORCE

TITLE:

SB14 SAIL PULLEY

TOLERANCE	DRAWN BY: WESLEY CIFERS		1/10/2022	
X.X ± .010 X.XX ± .005 X.XXX ± .003 ANGLES ± 1°	MATERIAL: **1018 CRS**	DWG NO: 00015		
	SCALE: 1:1	A	SHEET: 1/1	REV: 2